

RENSSELAER COUNTY INDUSTRIAL DEVELOPMENT AGENCY

APPLICATION FOR LEASE/LEASEBACK TRANSACTION

IMPORTANT NOTICE: The answers to the questions contained in this application are necessary to determine your firm's eligibility for tax exemptions and other assistance from Rensselaer County Industrial Development Agency. These answers will also be used in the preparation of papers in this transaction. Accordingly, all questions should be answered accurately and completely by an officer or other employee of your firm who is thoroughly familiar with the business and affairs of your firm and who is also thoroughly familiar with the proposed project. This application is subject to acceptance by the Agency.

TO: RENSSELAER COUNTY INDUSTRIAL DEVELOPMENT AGENCY
County Office Building
Troy, New York 12180
Attention: Robert L. Pasinella, Jr., Director

This application by applicant respectfully states:

APPLICANT: 2001 5th Ave LLC

APPLICANT'S STREET ADDRESS: 363 Ontario St Suite 2

CITY: Albany STATE: NY PHONE NO.: 518 708 6019

NAME OF PERSON(S) AUTHORIZED TO SPEAK FOR APPLICANT WITH RESPECT TO THIS APPLICATION: Ryan Jankow; Debra Lambek; Michael Hipp

IF APPLICANT IS REPRESENTED BY AN ATTORNEY, COMPLETE THE FOLLOWING:

NAME OF FIRM: Law Office of Debra J. Lambek PLLC

NAME OF ATTORNEY: Debra Lambek

ATTORNEY'S STREET ADDRESS: 27 Esopus Dr

CITY: Clifton Park STATE: NY PHONE NO.: 518-491-1628

NOTE: PLEASE READ THE INSTRUCTIONS ON PAGE 2 BEFORE FILLING OUT THIS APPLICATION.

INSTRUCTIONS

1. The Agency will not approve any application unless, in the judgment of the Agency, said application contains sufficient information upon which to base a decision whether to approve or tentatively approve an action.
2. Fill in all blanks, using "none" or "not applicable" or "N/A" where the question is not appropriate to the project which is the subject of this application (the "Project").
3. If an estimate is given as the answer to a question, put "(est)" after the figure or answer which is estimated.
4. If more space is needed to answer any specific question, attach a separate sheet.
5. When completed, return two (2) copies of this application to the Agency at the address indicated on the first page of this application.
6. The Agency will not give final approval to this application until the Agency receives a completed environmental assessment form concerning the Project which is the subject of this application.
7. Please note that Article 6 of the Public Officers Law declares that all records in the possession of the Agency (with certain limited exceptions) are open to public inspection and copying. If the applicant feels that there are elements of the Project which are in the nature of trade secrets or information, the nature of which is such that if disclosed to the public or otherwise widely disseminated would cause substantial injury to the applicant's competitive position, the applicant may identify such elements in writing and request that such elements be kept confidential in accordance with Article 6 of the Public Officers Law.
8. The applicant will be required to pay to the Agency all actual costs incurred in connection with this application and the Project contemplated herein. The applicant will also be expected to pay all costs incurred by general counsel and special counsel to the Agency.
9. The Agency has established an application fee of Five Hundred Dollars (\$500) to cover the anticipated costs of the Agency in processing this application. A check or money order made payable to the Agency must accompany each application. THIS APPLICATION WILL NOT BE ACCEPTED BY THE AGENCY UNLESS ACCOMPANIED BY THE APPLICATION FEE.
10. The Agency has established a project fee of one percent of the project cost for each project in which the Agency participates. UNLESS THE AGENCY AGREES IN WRITING TO THE CONTRARY, THIS PROJECT FEE IS REQUIRED TO BE PAID BY THE APPLICANT AT OR PRIOR TO THE GRANTING OF ANY FINANCIAL ASSISTANCE BY THE AGENCY.

FOR AGENCY USE ONLY

1.	Project Number	
2.	Date application received by Agency	, 20
3.	Date application referred to attorney for review	, 20
4.	Date copy of application mailed to members	, 20
5.	Date notice of Agency meeting on application posted	, 20
6.	Date notice of Agency meeting on application mailed	, 20
7.	Date of Agency meeting on application	, 20
8.	Date notice of public hearing on application posted	, 20
9.	Date notice of public hearing on application mailed	, 20
10.	Date notice of public hearing on application published	, 20
11.	Date public hearing conducted	, 20
12.	Date Environmental Assessment Form ("EAF") received	, 20
13.	Date Agency completed environmental review	, 20
14.	Date of final approval of application	, 20

I. INFORMATION CONCERNING THE PROPOSED OCCUPANT OF THE PROJECT (HEREINAFTER, THE "COMPANY").

A. Identity of Company:

0.780 Acres

1. Company Name: 2001 5th Ave LLC
Present Address: 363 Ontario St Suite 2 Albany NY

Zip Code: 12208
Employer's ID No.: _____
2. If the Company differs from the Applicant, give details of relationship: N/A

3. Indicate type of business organization of Company:
 - a. ☐ Corporation. If so, incorporated in what country? _____; What State? _____; Date Incorporated _____; Type of Corporation? _____; Authorized to do business in New York? Yes; No.
 - b. ☐ Partnership. If so, indicate type of partnership _____; Number of general partners; Number of limited partners.
 - c. ☒ Limited Liability Company. If so, indicate type of company _____; Number of members _____.
 - d. ☐ Sole proprietorship.
4. Is the Company a subsidiary or direct or indirect affiliate of any other organization(s)? If so, indicate name of related organization(s) and relationship:
N/A

B. Management of Company:

1. List all owners, officers, directors and partners (complete all columns for each person):

NAME AND HOME ADDRESS	OFFICE HELD	OTHER PRINCIPAL BUSINESS
Ryan Jankow 255 Briarwood Ct Albany NY 12203	Managing Member	Jankow Companies LLC

2. Is the Company or management of the Company now a plaintiff or a defendant in any civil or criminal litigation? Yes____; No x_____.
3. Has any person listed above ever been convicted of a criminal offense (other than a minor traffic violation)? Yes____; No x_____.
4. Has any person listed above or any concern with whom such person has been connected ever been in receivership or been adjudicated a bankrupt? Yes____; No x_____.
5. If the answer to any of questions 2 through 4 is yes, please, furnish details in a separate attachment.

C. Principal owners of Company:

1. Is Company publicly held? Yes____; No x_. If yes, please list exchanges where stock traded:
2. If no, list all stockholders having a 5% or more interest in the Company:

NAME	ADDRESS	PERCENTAGE OF HOLDING
Ryan Jankow	255 Briarwood Court Albany NY 12203	100%

D. Company's principal bank(s) of account: Pioneer Bank

II. DATA REGARDING PROPOSED PROJECT.

A. Description of the Project: (Please provide a brief narrative description of the Project.):_____

Conversion of an existing 3 story (31,590 SF) medical office building to a 5 story (50,000 SF) mixed use residential building.

The project when completed will have 43 residential apartment units (15 Studio; 24 One Bedroom; 4 Two Bedroom) and 2 retail/office suites available. Amenity space for residential lease holders will be on the first floor and will include a gym, lounge, bike storage room.

There will be 60 available parking spaces at the time of completion.

B. Location of the Project:

1. Street Address: 2001 5th Ave
2. City of Troy
3. Town of _____
4. Village of _____

5. County of Rensselaer

C. Description of the Project site:

1. Approximate size (in acres or square feet) of the Project site: 0.780 Acres Is a
map, survey or sketch of the Project site attached? Yes X; No _____.

2. Are there existing buildings on the Project site? Yes x; No _____.

- a. If yes, indicate the number of buildings on the site: 1. Also,
please briefly identify each existing building and indicate the approximate size (in
square feet) of each such existing building: There is an existing 3 story (31,590 SF) building
located at 2001 5th Ave.

- b. Are the existing buildings in operation? Yes _____; No x_____. If yes, describe present
use of present buildings: _____

- c. Are the existing buildings abandoned? Yes _____; No x_____. About to be abandoned?
Yes _____; No x_____. If yes, describe: _____

- d. Attach photograph of present buildings.

3. Utilities serving the Project site:

Water-Municipal: City of Troy - Department of Public Utilities

Other (describe) _____

Sewer-Municipal: City of Troy - Department of Public Utilities

Other (describe) _____

Electric-Utility: National Grid

Other (describe) N/A

Heat-Utility: National Grid

Other (describe) N/A

4. Present legal owner of the Project site: 2001 5th Ave LLC

- a. If the Company owns the Project site, indicate date of purchase: September 8,

20¹⁷; purchase price: \$ 1,275,000.00.

- b. If Company does not own the Project site, does Company have an option signed with the owner to purchase the Project site? Yes___; No___. If yes, indicate date option signed with the owner: _____, 20___; and the date the option expires: _____, 20___.

- c. If the Company does not own the Project site, is there a relationship legally or by common control between the Company and the present owner of the Project site? Yes ; No _____. If yes, describe; N/A

5. a. Zoning District in which the Project site is located: Troy NY - B4

- b. Are there any variances or special permits affecting the Project site? Yes ____; No x _____. If yes, list below and attach copies of all such variances or special permits:

N/A

D. Description of Proposed Construction:

1. Does part of the Project consist of the acquisition or construction of a new building or buildings? Yes ____; No x _____. If yes, indicate number and size of new buildings: _____

2. Does part of the Project consist of additions and/or renovations to existing buildings located on the Project site? Yes x ____; No _____. If yes, indicate the buildings to be expanded or renovated, the size of any expansions and the nature of expansion and/or renovation:

The building at 2001 5th Ave will be renovated and expanded. An additional 2 stories consisting of +/- 18,500 SF shall be added above the existing 3 story (31,590 SF) structure. Interior renovations will take place on the existing to convert floors 2 and 3 to apartment units and floor 1 into 2 retail/office suites and resident amenity spaces.
The new portions of the building being added will be constructed as residential apartment units.

3. Describe the principal uses to be made by the Company of the building or buildings to be acquired, constructed or expanded: _____

Residential apartment rental

E. Description of the Equipment:

1. Does a part of the Project consist of the acquisition or installation of machinery, equipment or other personal property (the "Equipment")? Yes X; No _____. If yes, describe the Equipment: Equipment associated with residential housing.

2. With respect to the Equipment to be acquired, will any of the Equipment be Equipment which has previously been used? Yes ____; No X. If yes, please provide detail: _____

3. Describe the principal uses to be made by the Company of the Equipment to be acquired or installed: Multifamily housing.

F. Project Use:

1. What are the principal products to be produced at the Project? N/A

2. What are the principal activities to be conducted at the Project? Residential apartment dwelling

3. Does the Project include facilities or property that are primarily used in making retail sales of goods or services to customers who personally visit such facilities? Yes X; No _____. If yes, please provide detail: multifamily housing

4. If the answer to question 3 is yes, what percentage of the cost of the Project will be expended on such facilities or property primarily used in making retail sales of goods or services to customers who personally visit the Project? 100%

5. If the answer to question 3 is yes, and the answer to question 4 is more than 33.33%, indicate whether any of the following apply to the Project:

- a. Will the Project be operated by a not-for-profit corporation? Yes ____; No X. If yes, please explain: _____

- b. Is the Project likely to attract a significant number of visitors from outside the economic development region in which the Project will be located? Yes___; No X_. If yes, please explain: _____
- c. Would the Project occupant, but for the contemplated financial assistance from the Agency, locate the related jobs outside the State of New York? Yes___; No X_. If yes, please explain: _____
- d. Is the predominant purpose of the Project to make available goods or services which would not, but for the Project, be reasonably accessible to the residents of the city, town, or village within which the Project will be located, because of a lack of reasonably accessible retail trade facilities offering such goods or services? Yes___; No X_. If yes, please provide detail: _____
- e. Will the Project be located in one of the following: (i) the City of New York; (ii) an area designed as an economic development zone pursuant to Article 18-B of the General Municipal Law; or (iii) a census tract or block numbering area (or census tract or block numbering area contiguous thereto) which, according to the most recent census data, has (x) a poverty rate of at least 20% for the year in which the data relates, or at least 20% of households receiving public assistance, and (y) an unemployment rate of at least 1.25 times the statewide unemployment rate for the year to which the data relates? Yes X___; No___ . If yes, please explain: _____

The Property is located in Census Tract 407 which is contiguous to Census Tract 404 which is a distressed census tract.

6. If the answers to any of subdivisions c. through e. of question 5 is yes, will the Project preserve permanent, private sector jobs or increase the overall number of permanent, private sector jobs in the State of New York? Yes X___; No_. If yes, please explain: The Project will create employment.

7. Will the completion of the Project result in the removal of a plant or facility of the Company or another proposed occupant of the Project (a "Project Occupant") from one area of the State of New York to another area of the State of New York? Yes___; No X_. If yes, please explain: _____

8. Will the completion of the Project result in the abandonment of one or more plants or facilities of the Company located in the State of New York? Yes___; No x_. If yes, please provide detail: _____

9. If the answer to either question 7 or question 8 is yes, indicate whether any of the following apply to the Project:
- f. Is the Project reasonably necessary to preserve the competitive position of the Company or such Project Occupant in its industry? Yes___; No___. If yes, please provide detail: _____
N/A

- g. Is the Project reasonably necessary to discourage the Company or such Project Occupant from removing such other plant or facility to a location outside the State of New York? Yes___; No___. If yes, please provide detail: _____
N/A

G. Project Status:

1. If the Project includes the acquisition of any land or buildings, have any steps been taken toward acquiring same? Yes X___; No___. If yes, please discuss in detail the approximate stage of such acquisition: Building has been acquired.

2. If the Project includes the acquisition of any Equipment, have any steps been taken toward acquiring same? Yes___; No X_. If yes, please discuss in detail the approximate stage of such acquisition: _____

3. If the Project involves the construction or reconstruction of any building or other improvement, has construction work on any such building or improvement begun? Yes X___; No___. If yes, please discuss in detail the approximate extent of construction and the extent of completion. Indicate in your answer whether such specific steps have been completed as site clearance and preparation; completion of foundations; installation of footings; etc.: Floors 2 and 3 have been gutted and have had windows replaced.

4. Please indicate amount of funds expended on the Project by the Company in the past three (3) years and the purposes of such expenditures: \$1,275,000 – Acquisition of
5. Please indicate the date the applicant estimates the Project will be completed: 08/2023

III. INFORMATION CONCERNING LEASES OR SUBLEASES OF THE PROJECT.
(PLEASE COMPLETE THE FOLLOWING SECTION IF THE COMPANY INTENDS TO LEASE OR SUBLEASE ANY PORTION OF THE PROJECT).

A. Does the Company intend to lease or sublease more than 10% (by area or fair market value) of the Project? Yes X ; No _____. If yes, please complete the following for each existing or proposed tenant or subtenant:

1. Sublessee name: N/A
Present Address: _____
City: _____ State: _____ Zip: _____
Employer's ID No.: _____
Sublessee is: _____ Corporation: _____ Partnership: _____ Sole Proprietorship: _____ Other; _____
If Other, Indicate Type: _____
Relationship to Company: _____
Percentage of Project to be leased or subleased: _____
Use of Project intended by Sublessee: _____
Date of lease or sublease to Sublessee: _____
Term of lease or sublease to Sublessee: _____
Will any portion of the space leased by this sublessee be primarily used in making retail sales of goods or services to customers who personally visit the Project? Yes ____; No _____. If yes, please provide on a separate attachment (a) details and (b) the answers to questions II(F)(4) through (6) with respect to such sublessee.
2. Sublessee name: _____
Present Address: _____
City: _____ State: _____ Zip: _____
Employer's ID No.: _____
Sublessee is: _____ Corporation: _____ Partnership: _____ Sole Proprietorship: _____ Other; _____
If Other, Indicate Type: _____
Relationship to Company: _____
Percentage of Project to be leased or subleased: _____
Use of Project intended by Sublessee: _____
Date of lease or sublease to Sublessee: _____
Term of lease or sublease to Sublessee: _____
Will any portion of the space leased by this sublessee be primarily used in making retail sales of goods or services to customers who personally visit the Project? Yes ____;

No _____. If yes, please provide on a separate attachment (a) details and (b) the answers to questions II(F)(4) through (6) with respect to such sublessee.

3. Sublessee name: _____
 Present Address: _____
 City: _____ State: _____ Zip: _____
 Employer's ID No.: _____
 Sublessee is: _____ Corporation: _____ Partnership: _____ Sole Proprietorship: _____ Other;
 If Other, Indicate Type: _____
 Relationship to Company: _____
 Percentage of Project to be leased or subleased: _____
 Use of Project intended by Sublessee: _____
 Date of lease or sublease to Sublessee: _____
 Term of lease or sublease to Sublessee: _____
 Will any portion of the space leased by this sublessee be primarily used in making retail sales of goods or services to customers who personally visit the Project? Yes ____;
 No _____. If yes, please provide on a separate attachment (a) details and (b) the answers to questions II(F)(4) through (6) with respect to such sublessee.

- B. What percentage of the space intended to be leased or subleased is now subject to a binding written lease or sublease? 0% _____

IV. Employment Impact.

- A. Indicate the number of people presently employed at the Project site and the **additional** number that will be employed at the Project site at the end of the first and second years after the Project has been completed, using the tables below for (1) employees of the Applicant, (2) independent contractors, and (3) employees of independent contractors. (Do not include construction workers). Also indicate below the number of workersemployed at the Project site representing newly created positions as opposed to positions relocated from other project sites of the applicant. Such information regarding relocated positions should also indicate whether such positions are relocated from other project sites financed by obligations previously issued by the Agency.

TYPE OF EMPLOYMENT Employees of Applicant					
	Professional or Managerial	Skilled	Semi-Skilled	Un-Skilled	Totals
Present Full Time	0	0	0	0	0
Present Part Time	0	0	0	0	0
Present Seasonal	0	0	0	0	0

First Year Full Time	0	0	0	0	0
First Year Part Time	0	0	0	0	0
First Year Seasonal	0	0	0	0	0
Second Year Full Time	0	0	0	0	0
Second Year Part Time	0	0	0	0	0
Second Year Seasonal	0	0	0	0	0

TYPE OF EMPLOYMENT Independent Contractors					
	Professional or Managerial	Skilled	Semi-Skilled	Un-Skilled	Totals
Present Full Time	0	0	0	0	0
Present Part Time	0	0	0	0	0
Present Seasonal	0	0	0	0	0
First Year Full Time	0	0	0	0	0
First Year Part Time	0	0	0	0	0
First Year Seasonal	0	0	0	0	0
Second Year Full Time	0	0	0	0	0
Second Year Part Time	0	0	0	0	0
Second Year Seasonal	0	0	0	0	0

TYPE OF EMPLOYMENT Employees of Independent Contractors					
	Professional or Managerial	Skilled	Semi-Skilled	Un-Skilled	Totals
Present Full Time	0	0	0	0	0
Present Part Time	0	0	0	0	0
Present Seasonal	0	0	0	0	0
First Year Full Time	0	0	0	0	0
First Year Part Time	1	1	0	1	3
First Year Seasonal	0	0	2	0	2
Second Year Full Time	0	0	0	0	0
Second Year Part Time	1	1	0	1	3
Second Year Seasonal	0	0	2	0	2

- B. Indicate below (1) the estimated salary and fringe benefit averages or ranges and (2) the estimated number of employees residing in the Capital District Economic Development Region for all the jobs at the Project site, both retained and created, listed in the tables described in subsection A above for each of the categories of positions listed in the chart below.

RELATED EMPLOYMENT INFORMATION				
	Professional or Managerial	Skilled	Semi-Skilled	Un-Skilled
Estimated Salary and Fringe Benefit Averages or Ranges	\$45000 - \$85000	\$40,000 - \$65,000	\$27,000 - \$50,000	\$27,000 - \$35000
Estimated Number of	1	1	2	1

Employees Residing in the Capital District Economic Development Region ¹	1	1	2	1
---	---	---	---	---

- C. Please describe the projected timeframe for the creation of any new jobs with respect to the undertaking of the Project:

New jobs are expected to be created within the first six months of the project being completed and beginning operations.

- D. Please prepare a separate attachment describing in detail the types of employment at the Project site. Such attachment should describe the activities or work performed for each type of employment. **Attached**

V. Project Cost and Financing Sources.

- A. Anticipated Project Costs. State the costs reasonably necessary for the acquisition of the Project site, the construction of the proposed buildings and the acquisition and installation of any machinery and equipment necessary or convenient in connection therewith, and including any utilities, access roads or appurtenant facilities, using the following categories:

<u>Description of Cost</u>	<u>Amount</u>
Land	\$ 2,125,500
Buildings	\$ 6,226,653
Machinery and equipment costs	\$ _____
Utilities, roads and appurtenant costs	\$ _____
Architects and engineering fees	\$ 173,500
Costs of financing	\$ 242,500
Construction loan fees and interest (if applicable)	\$ 250,000

¹ The Capital District Economic Development Region consists of the following counties: Albany, Schenectady, Rensselaer, Greene, Columbia, Saratoga, Warren, and Washington.

Other (specify)	
<u>Consulting, Legal, Marketing, Contingency</u>	\$ <u>1,021,666</u>
_____	\$ _____
_____	\$ _____
TOTAL PROJECT COSTS	\$ <u>10,039,819</u>

- B. Anticipated Project Financing Sources. State the sources reasonably necessary for the financing of the Project site, the construction of the proposed buildings and the acquisition and installation of any machinery and equipment necessary or convenient in connection therewith, and including any utilities, access roads or appurtenant facilities, using the following categories:

<u>Description of Sources</u>	<u>Amount</u>
Private Sector Financing	\$ <u>8,000,000</u>
Public Sector	
Federal Programs	\$ _____
State Programs	\$ _____
Local Programs	\$ _____
Applicant Equity	\$ <u>2,039,819</u>
Other (specify, e.g., tax credits)	
_____	\$ _____
_____	\$ _____
_____	\$ _____
TOTAL AMOUNT OF PROJECT FINANCING SOURCES	\$ <u>10,039,819</u>

- C. Have any of the above expenditures already been made by the applicant?
Yes x____; No _____. If yes, indicate particulars.

Purchase of land/building

- D. Amount of loan requested: \$ 8,088,750;
Maturity requested: 2 (construction loan) years.
- E. Has a commitment for financing been received as of this application date, and if so, from whom?
Yes X; No _____. Institution Name: Pioneer Bank

Provide name and telephone number of the person we may contact.

Name: Carlo Fusco Phone: 518.730.3076

- F. The percentage of Project costs to be financed from public sector sources is estimated to equal the following: 0 %
- G. The total amount estimated to be borrowed to finance the Project is equal to the following: \$ 8,000,000.00

VI. FINANCIAL ASSISTANCE EXPECTED FROM THE AGENCY.

A. Tax Benefits.

1. Is the applicant requesting any real property tax exemption in connection with the Project that would not be available to a project that did not involve the Agency? Yes X; No _____. If yes, is the real property tax exemption being sought consistent with the Agency's Uniform Tax Exemption Policy? Yes ____; No X. See attached proposed PILOT Schedule
2. Is the applicant expecting that the financing of the Project will be secured by one or more mortgages? Yes X No _____. If yes, what is the approximate amount of financing to be secured by mortgages? \$8,000,000.
3. Is the applicant expecting to be appointed agent of the Agency for purposes of avoiding payment of N.Y.S. Sales Tax or Compensating Use Tax? Yes X; No _____. If yes, what is the approximate amount of purchases which the applicant expects to be exempt from the N.Y.S. Sales and Compensating Use Taxes? \$3,996,671.40.
4. What is the estimated value of each type of tax-exemption being sought in connection with the Project? Please detail the type of tax-exemption and value of each exemption.
 - a. N.Y.S. Sales and Compensating Use Taxes: \$ 319,733.71
 - b. Mortgage Recording Taxes: \$ 80,000.00
 - c. Real Property Tax Exemptions: \$ 8,338,224
 - d. Other (please specify): \$ _____

5. Are any of the tax-exemptions being sought in connection with the Project inconsistent with the Agency's Uniform Tax-exemption Policy? Yes X; No _____. If yes, please explain how the request of the applicant differs from the Agency's Uniform Tax- Exemption Policy: See attached proposed PILOT Schedule
-
-
-
-

B. Project Cost/Benefit Information. Complete the attached Cost/Benefit Analysis so that the Agency can perform a cost/benefit analysis of undertaking the Project. Such information should consist of a list and detailed description of the benefits of the Agency undertaking the Project (e.g., number of jobs created, types of jobs created, economic development in the area, etc.). Such information should also consist of a list and detailed description of the costs of the Agency undertaking the Project (e.g., tax revenues lost, buildings abandoned, etc.).

VII. REPRESENTATIONS BY THE APPLICANT. The applicant understands and agrees with the Agency as follows:

A. Job Listings. In accordance with Section 858-b(2) of the New York General Municipal Law, the applicant understands and agrees that, if the Project receives any Financial Assistance from the Agency, except as otherwise provided by collective bargaining agreements, new employment opportunities created as a result of the Project will be listed with the New York State Department of Labor Community Services Division (the "DOL") and with the administrative entity (collectively with the DOL, the "JTPA Entities") of the service delivery area created by the federal job training partnership act (Public Law 97- 300) ("JTPA"), as replaced by the Workforce Investment Act of 1998 (Public Law 105-220), in which the Project is located.

B. First Consideration for Employment: In accordance with Section 858-b(2) of the New York General Municipal Law, the applicant understands and agrees that, if the Project receives any Financial Assistance from the Agency, except as otherwise provided by collective bargaining agreements, where practicable, the applicant will first consider persons eligible to participate in JTPA programs who shall be referred by the JTPA Entities for new employment opportunities created as a result of the Project.

C. Annual Sales Tax Filings: In accordance with Section 874(8) of the New York General Municipal Law, the applicant understands and agrees that, if the Project receives any sales tax exemptions as part of the Financial Assistance from the Agency, in accordance with Section 874(8) of the General Municipal Law, the applicant agrees to file, or cause to be filed, with the New York State Department of Taxation and Finance, the annual form prescribed by the Department of Taxation and Finance, describing the value of all sales tax exemptions claimed by the applicant and all consultants or subcontractors retained by the applicant.

D. Annual Employment Reports: The applicant understands and agrees that, if the Project receives any Financial Assistance from the Agency, the applicant agrees to file, or cause to be filed, with the Agency, on an annual basis, reports regarding the number of people employed at the project site.

E. Representation of Financial Information. Neither this Application nor any other agreement, document, certificate, project financials, or written statement furnished to the Agency or by or on behalf of the applicant in connection with the project contemplated by this Application contains any untrue

statement of a material fact or omits to state a material fact necessary in order to make the statements contained herein or therein not misleading. There is no fact within the special knowledge of any of the officers of the applicant which has not been disclosed herein or in writing by them to the Agency and which materially adversely affects or in the future in their opinion may, insofar as they can now reasonably foresee, materially adversely affect the business, properties, assets or condition, financial or otherwise, of the applicant.

F. Agency Financial Assistance Required for Project. The Project would not be undertaken but for the Financial Assistance provided by the Agency or, if the Project could be undertaken without the Financial Assistance provided by the Agency, then the Project should be undertaken by the Agency for the following reasons:

G. Relocation or Abandonment. The provisions of subdivision one of Section 862 of the General Municipal Law will not be violated if Financial Assistance is provided for the Project.

H. Compliance with Federal, State, and Local Laws. The applicant is in substantial compliance with applicable local, state, and federal tax, worker protection, and environmental laws, rules, and regulations.

I. False or Misleading Information. The applicant understands that the submission of any knowingly false or knowingly misleading information may lead to the immediate termination of any Financial Assistance and the reimbursement of an amount equal to all or part of any tax exemptions claimed by reason of Agency involvement in the Project.

J. Absence of Conflicts of Interest. The applicant acknowledges that the members, officers, and employees of the Agency are listed on the Agency's website. No member, officer or employee of the Agency has an interest, whether direct or indirect, in any transaction contemplated by this Application, except as hereinafter described:

K. Uniform Agency Project Agreement. The applicant agrees to enter into a project benefits agreement with the Agency where the applicant agrees that (1) the amount of Financial Assistance to be received shall be contingent upon, and shall bear a direct relationship to the success or lack of success of such project in delivering certain described public benefits (the "Public Benefits") and (2) the Agency will be entitled to recapture some or all of the Financial Assistance granted to the applicant if the project is unsuccessful in whole or in part in delivering the promised Public Benefits.

L. Additional Information. Additional information regarding the requirements noted in this Application and other requirements of the Agency is included the Agency's Policy Manual which can be accessed at <http://www.discoverrensselaer.com/econ/About.aspx>.

I affirm under penalty of perjury that all statements made on this application are true, accurate, and complete to the best of my knowledge.

By:

Ryan Jankow

Applicant

Title:

Member

NOTE: APPLICANT MUST COMPLETE THE APPROPRIATE VERIFICATION
APPEARING ON PAGES 22 THROUGH 25 HEREOF BEFORE A NOTARY PUBLIC
AND MUST SIGN AND ACKNOWLEDGE THE HOLD HARMLESS AGREEMENT
APPEARING ON PAGE 26.

VERIFICATION

(If Applicant is a Corporation)

STATE OF _____)
) SS.:
COUNTY OF _____)

_____deposes and says that he is the
(Name of officer of applicant)
_____of _____,
(Title) (Company Name)

application; that he has read the foregoing application and knows the contents thereof; and that the same is true and complete and accurate to the best of his knowledge. Deponent further says that the reason this verification is made by the deponent and not by said Company is because the said Company is a corporation. The grounds of deponent's belief relative to all matters in the said application which are not stated upon his own personal knowledge are investigations which deponent has caused to be made concerning the subject matter of this application as well as information acquired by deponent in the course of his duties as an officer of and from the books and papers of said corporation.

(officer of applicant)

Sworn to before me this
____day of _____, 20__.

Notary Public

VERIFICATION

(If applicant is limited liability company)

STATE OF New York)
) SS.:

COUNTY OF Albany)

RYAN JANKOW, deposes and says (Name of
Individual)

that he is one of the members of the firm of 2001 5TH Ave LLC,

(Limited Liability Company)

the limited liability company named in the attached application; that he has read the foregoing application and knows the contents thereof; and that the same is true and complete and accurate to the best of his knowledge. The grounds of deponent's belief relative to all matters in the said application which are not stated upon his own personal knowledge are investigations which deponent has caused to be made concerning the subject matter of this application as well as information acquired by deponent in the course of his duties as a member of and from the books and papers of said limited liability company.

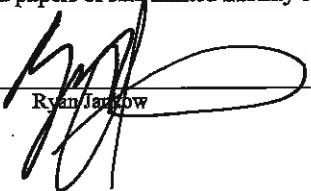
Ryan Jankow

Sworn to before me this
22 day of Sept., 2021..

Margaret M Lanni
(Notary Public)

MARGARET M LANNI
Notary Public, State of New York
No. 01LA4920641
Qualified in Schenectady County
Commission Expires Feb. 16, 2022

VERIFICATION

(If applicant is partnership)

STATE OF _____)
) SS.:
COUNTY OF _____)

_____, deposes and says that he is one of the
(Name of Individual)
members of the firm of _____, the partnership named in the attached application; that
(partnership name)
he has read the foregoing application and knows the contents thereof; and that the same is true and complete
and accurate to the best of his knowledge. The grounds of deponent's belief relative to all matters in the
said application which are not stated upon his own personal knowledge are investigations which deponent
has caused to be made concerning the subject matter of this application as well as information acquired by
deponent in the course of his duties as a member of and from the books and papers of said partnership.

Sworn to before me this
____ day of _____, 20__

Notary Public

VERIFICATION

(If applicant is sole proprietor)

STATE OF _____)
) SS.:
COUNTY OF _____)

_____, deposes and says that he has read the foregoing application
(Name of Individual)
and knows the contents thereof; and that the same is true and complete and accurate to the best of his
knowledge. The grounds of deponent's belief relative to all matters in the said application which are not
stated upon his own personal knowledge are investigations which deponent has caused to be made
concerning the subject matter of this application.

Sworn to before me this
___ day of _____, 20__.

Notary Public

NOTE: THIS APPLICATION WILL NOT BE ACCEPTED BY THE AGENCY UNLESS THE HOLD
HARMLESS AGREEMENT APPEARING ON PAGE 26 IS SIGNED BY THE APPLICANT.

HOLD HARMLESS AGREEMENT

Applicant hereby releases Rensselaer County Industrial Development Agency and the members, officers, servants, consultants, and employees thereof (hereinafter collectively referred to as the "Agency") from, agrees that the Agency shall not be liable for and agrees to indemnify, defend and hold the Agency harmless from and against any and all liability arising from or expense incurred by (A) the Agency's examination and processing of, and action pursuant to or upon, the attached Application, regardless of whether or not the application or the Project described therein or the tax exemptions and other assistance requested therein are favorably acted upon by the Agency, (B) the Agency's acquisition, construction and/or installation of the Project described therein and (C) any further action taken by the Agency with respect to the Project; including without limiting the generality of the foregoing, all causes of action and attorneys' fees and any other expenses incurred in defending any suits or actions which may arise as a result of any of the foregoing. If, for any reason, the Applicant fails to conclude or consummate necessary negotiations, or fails, within a reasonable or specified period of time, to take reasonable, proper or requested action, or withdraws, abandons, cancels or neglects the Application, or if the Agency or the Applicant are unable to reach final agreement with respect to the Project, then, and in that event, upon presentation of an invoice itemizing the same, the Applicant shall pay to the Agency, its agents or assigns, all actual costs incurred by the Agency in the processing of the Application, including attorneys' fees, if any.



(Applicant)
BY: Ryan Jankow

Sign hold harmless agreement

Sworn to before me this
22 day of Sept, 2021.



Notary Public

MARGARET M LANNI
Notary Public, State of New York
No. 01LA4920641
Qualified In Schenectady County
Commission Expires Feb. 16, 2022

TO: Project Applicants
FROM: Rensselaer County Industrial Development Agency
RE: Cost/Benefit Analysis

In order for the Rensselaer County Industrial Development Agency (the "Agency") to prepare a Cost/Benefit Analysis for a proposed project (the "Project"), the Applicant must answer the questions contained in this Project Questionnaire (the "Questionnaire") and complete the attached Schedules. This Questionnaire and the attached Schedule will provide information regarding various aspects of the Project, and the costs and benefits associated therewith.

This Questionnaire must be completed before we can finalize the Cost/Benefit Analysis, please complete this Questionnaire and forward it to us at your earliest convenience.

PROJECT QUESTIONNAIRE

1. Name of Project Beneficiary ("Company"):	2001 5th Ave LLC
2. Brief Identification of the Project:	
3. Estimated Amount of Project Benefits Sought:	
A. Value of Sales Tax Exemption Sought	\$ 319,733.71
B. Value of Real Property Tax Exemption Sought	\$ 8,338,224.00
C. Value of Mortgage Recording Tax Exemption Sought	\$ 80,000.00

PROJECTED PROJECT INVESTMENT

A. Land-Related Costs	
1. Land acquisition	\$ 2,125,500
2. Site preparation	\$
3. Landscaping	\$
4. Utilities and infrastructure development	\$
5. Access roads and parking development	\$
6. Other land-related costs (describe)	\$
B. Building-Related Costs	
1. Acquisition of existing structures	\$
2. Renovation of existing structures	\$ 6,661,119
3. New construction costs	\$
4. Electrical systems	\$
5. Heating, ventilation and air conditioning	\$
6. Plumbing	\$
7. Other building-related costs (describe)	\$

L o b P u r ,

C.Machinery and Equipment Costs	
1.Production and process equipment	\$ 0
2.Packaging equipment	\$ 0
3.Warehousing equipment	\$ 0
4.Installation costs for various equipment	\$ 0
5.Other equipment-related costs (describe)	\$ 0
D.Furniture and Fixture Costs	
1.Office furniture	\$ 0
2.Office equipment	\$ 0
3.Computers	\$ 0
4.Other furniture-related costs (describe)	\$ 125,000
(Amenity/Lobby Furniture Art Work, Gym Equipment)	
E.Working Capital Costs	
1.Operation costs	\$
2.Production costs	\$ 0
3.Raw materials	\$ 0
4.Debt service	\$ 250,000
5.Relocation costs	\$ 0
6.Skills training	\$ 0
7.Other working capital-related costs (describe)	\$ 0
F.Professional Service Costs	
1.Architecture and engineering	\$ 173,500
2.Accounting/legal	\$
3.Other service-related costs (describe)	\$
(Consultants (market, PR, etc), marketing & advertisement, lease up commissions)	
G.Other Costs	
1. Financing Costs & Fees	\$ 492,500
2. Consulting / Legal / Marketing	\$ 587,200
H.Summary of Expenditures	
1.Total Land-Related Costs	\$ 2,125,500
2.Total Building-Related Costs	\$ 6,661,119
3.Total Machinery and Equipment Costs	\$
4.Total Furniture and Fixture Costs	\$
5.Total Working Capital Costs	\$
6.Total Professional Service Costs	\$ 173,500
7.Total Other Costs	\$ 1,079,700

PROJECTED PROFIT

I. Please provide projected profit as defined by earnings after income tax but before depreciation and amortization:

YEAR	Without IDA benefits	With IDA benefits
1	\$ -372,627	\$ 56,002
2	\$ -367,941	\$ 69,261
3	\$ -363,078	\$ 82,867
4	\$ -358,032	\$ 96,832
5	\$ -352,797	\$ 111,164

PROJECTED CONSTRUCTION EMPLOYMENT IMPACT

- I. Please provide estimates of total construction jobs and the total annual wages and benefits of construction jobs at the Project: see below table

Year	Number of Construction Jobs	Total Annual Wages and Benefits	Estimated Additional NYS Income Tax
Current Year	0	\$	\$
Year 1	50	\$ 1,062,500	\$ 159,375
Year 2	50	\$ 1,062,500	\$ 159,375
Year 3	0	\$	\$
Year 4	0	\$	\$
Year 5	0	\$	\$

PROJECTED PERMANENT EMPLOYMENT IMPACT

- I. Estimates of the total number of existing permanent jobs to be preserved or retained as a result of the Project are described in the tables in Section IV of the Application.
- II. Estimates of the total new permanent jobs to be created at the Project are described in the tables in Section IV of the Application.

III. Please provide estimates for the following:

A. Creation of New Job Skills relating to permanent jobs. Please complete Schedule A.

- IV. Provide the projected percentage of employment that would be filled by Rensselaer County residents: 25%

A. Provide a brief description of how the project expects to meet this percentage:

The project intends to urge its independent contractors to utilize local labor from Rensselaer County.

PROJECTED OPERATING IMPACT

I. Please provide estimates for the impact of Project operating purchases and sales:

Additional Purchases (1 st year following project completion)	\$ 0.00
Additional Sales Tax Paid on Additional Purchases	\$ 0.00
Estimated Additional Sales (1 st full year following project completion)	\$ 0.00
Estimated Additional Sales Tax to be collected on additional sales (1 st full year following project completion)	\$ 0.00

II. Please provide estimates for the impact of Project on existing real property taxes and new payments in lieu of taxes ("Pilot Payments"):

Year	Existing Real Property Taxes (Without IDA involvement)	New Pilot Payments (With IDA)	Total (Difference)
Current Year	\$73,888	\$73,888	\$0
Year 1	\$503,995	\$75,366	\$428,629
Year 2	\$514,075	\$76,873	\$437,202
Year 3	\$524,357	\$78,410	\$445,947
Year 4	\$534,844	\$79,978	\$454,866
Year 5	\$545,541	\$81,578	\$463,963
Year 6	\$556,451	\$83,210	\$473,241
Year 7	\$567,580	\$84,874	\$482,706
Year 8	\$578,932	\$86,571	\$492,361
Year 9	\$590,511	\$88,303	\$502,208
Year 10	\$602,321	\$90,069	\$512,252

III. Please provide a brief description for the impact of other economic benefits expected to be produced as a result of the Project:

This project will increase the number of residents living in the Downtown neighborhood of Troy, NY. The increased resident base will positively affect the surrounding businesses including restaurants/bars, coffee shops/cafes, the Troy Farmers Market, and entertainment venues such as the Troy Savings Bank Music Hall and Franklin Alley Social Club. The additional residents in this neighborhood will further add to its Live/Work/Play persona while encouraging ancillary businesses such as banks, independent boutiques, and similar businesses to remain in the area.

The building which is currently vacant and underutilized will have a sustainable way to pay property and school taxes once converted to multifamily residences.

CERTIFICATION

I certify that I have prepared the responses provided in this Questionnaire and that, to the best of my knowledge, such responses are true, correct, and complete.

I understand that the foregoing information and attached documentation will be relied upon, and constitute inducement for, the Agency in providing financial assistance to the Project. I certify that I am familiar with the Project and am authorized by the Company to provide the foregoing information, and such information is true and complete to the best of my knowledge. I further agree that I will advise the Agency of any changes in such information, and will answer any further questions regarding the Project prior to the closing.

I affirm under penalty of perjury that all statements made on this application are true, accurate, and complete to the best of my knowledge.

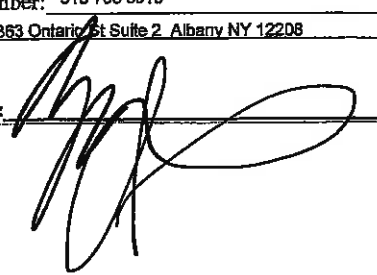
Date Signed: <u>Sept. 22</u> , 20 <u>21</u> .	Name of Person Completing Project Questionnaire on behalf of the Company. Name: <u>Ryan Jankow</u> Title: <u>Managing Member</u> Phone Number: <u>518 708 6019</u> Address: <u>363 Ontario St Suite 2 Albany NY 12208</u> Signature: 
--	---

CREATION OF NEW JOB SKILLS

[illegible]

Should you need additional space, please attach a separate sheet.

Jobs Created/Retained

Professional or Managerial

of jobs: 1

Description: The completed project will utilize a part time property manager hired by a 3rd party Management Company.

Skilled

of jobs: 1

Description: The completed project will utilize a part time maintenance person hired by a 3rd party Management Company.

Semi-Skilled

of jobs: 2

Description: The completed project will utilize a seasonal landscaper. The completed project will also utilize a seasonal snow & ice removal person. These positions will be employed by independent contractors.

Un-Skilled

of jobs: 1

Description: The completed project will utilize a part time cleaning person. This position will be employed by an independent contractor.

Photos of Site







THESE LOTS ARE THE PROPERTY OF THE CITY OF CHICAGO AND ARE NOT TO BE USED FOR ANY OTHER PURPOSE THAN THAT FOR WHICH THEY WERE DESIGNED.

THESE LOTS ARE THE PROPERTY OF THE CITY OF CHICAGO AND ARE NOT TO BE USED FOR ANY OTHER PURPOSE THAN THAT FOR WHICH THEY WERE DESIGNED.

THESE LOTS ARE THE PROPERTY OF THE CITY OF CHICAGO AND ARE NOT TO BE USED FOR ANY OTHER PURPOSE THAN THAT FOR WHICH THEY WERE DESIGNED.

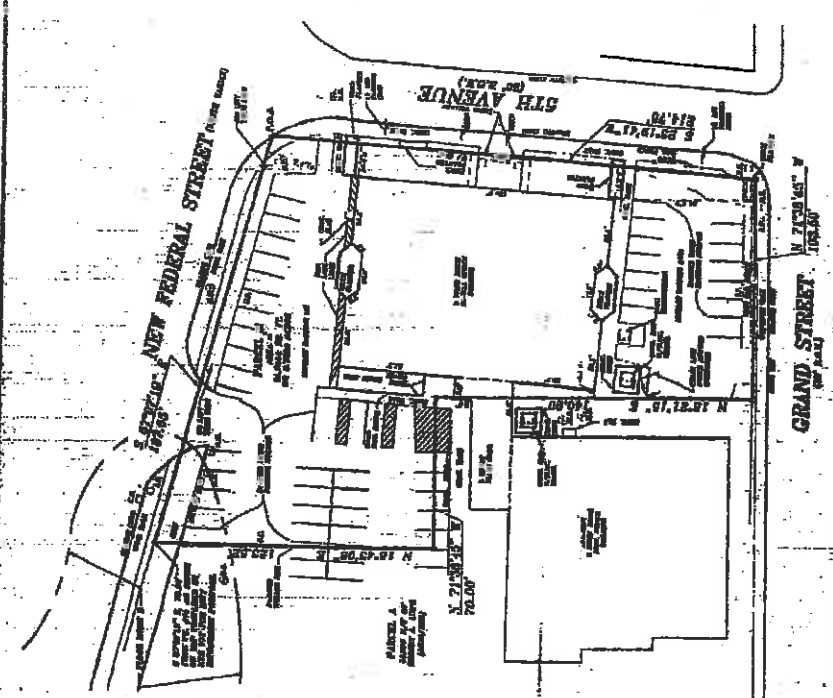

THESE LOTS ARE THE PROPERTY OF THE CITY OF CHICAGO AND ARE NOT TO BE USED FOR ANY OTHER PURPOSE THAN THAT FOR WHICH THEY WERE DESIGNED.

THESE LOTS ARE THE PROPERTY OF THE CITY OF CHICAGO AND ARE NOT TO BE USED FOR ANY OTHER PURPOSE THAN THAT FOR WHICH THEY WERE DESIGNED.

THESE LOTS ARE THE PROPERTY OF THE CITY OF CHICAGO AND ARE NOT TO BE USED FOR ANY OTHER PURPOSE THAN THAT FOR WHICH THEY WERE DESIGNED.



CHICAGO MAP CO.
TRAFFIC MAPS AND CHARTS
(2001 FIFTH AVENUE)
CHICAGO, ILL.
MADE IN U.S.A.
CHICAGO MAP CO. 1901
CHICAGO, ILL. 60601
CHICAGO MAP CO. 1901
CHICAGO, ILL. 60601

THESE LOTS ARE THE PROPERTY OF THE CITY OF CHICAGO AND ARE NOT TO BE USED FOR ANY OTHER PURPOSE THAN THAT FOR WHICH THEY WERE DESIGNED.

SYK

20 YEAR PILOT

Square Foot 50,000

Proj increase
2.00%

Year	Land Value-Existing	Building Value - Existing	Total value completion	Abatement Savings	Taxable Value	Rate per \$1,000	Taxes	psf
Construction	\$ 62,752	\$ 1,537,248	\$ 1,600,000	100%	\$ 1,600,000	\$ 46.18	\$ 73,888	\$ 1.48
Year 1	\$ 62,752	\$ 1,537,248	\$ 10,700,000	100%	\$ 1,600,000	\$ 47.10	\$ 75,366	\$ 1.51
Year 2	\$ 62,752	\$ 1,537,248	\$ 10,700,000	100%	\$ 1,600,000	\$ 48.05	\$ 76,873	\$ 1.54
Year 3	\$ 62,752	\$ 1,537,248	\$ 10,700,000	100%	\$ 1,600,000	\$ 49.01	\$ 78,410	\$ 1.57
Year 4	\$ 62,752	\$ 1,537,248	\$ 10,700,000	100%	\$ 1,600,000	\$ 49.99	\$ 79,978	\$ 1.60
Year 5	\$ 62,752	\$ 1,537,248	\$ 10,700,000	100%	\$ 1,600,000	\$ 50.99	\$ 81,578	\$ 1.63
Year 6	\$ 62,752	\$ 1,537,248	\$ 10,700,000	100%	\$ 1,600,000	\$ 52.01	\$ 83,210	\$ 1.66
Year 7	\$ 62,752	\$ 1,537,248	\$ 10,700,000	100%	\$ 1,600,000	\$ 53.05	\$ 84,874	\$ 1.70
Year 8	\$ 62,752	\$ 1,537,248	\$ 10,700,000	100%	\$ 1,600,000	\$ 54.11	\$ 86,571	\$ 1.73
Year 9	\$ 62,752	\$ 1,537,248	\$ 10,700,000	100%	\$ 1,600,000	\$ 55.19	\$ 88,303	\$ 1.77
Year 10	\$ 62,752	\$ 1,537,248	\$ 10,700,000	100%	\$ 1,600,000	\$ 56.29	\$ 90,069	\$ 1.80
Year 11	\$ 62,752	\$ 1,537,248	\$ 10,700,000	95%	\$ 2,055,000	\$ 57.42	\$ 117,996	\$ 2.36
Year 12	\$ 62,752	\$ 1,537,248	\$ 10,700,000	90%	\$ 2,510,000	\$ 58.57	\$ 147,004	\$ 2.94
Year 13	\$ 62,752	\$ 1,537,248	\$ 10,700,000	85%	\$ 2,965,000	\$ 59.74	\$ 177,125	\$ 3.54
Year 14	\$ 62,752	\$ 1,537,248	\$ 10,700,000	80%	\$ 3,420,000	\$ 60.93	\$ 208,392	\$ 4.17
Year 15	\$ 62,752	\$ 1,537,248	\$ 10,700,000	75%	\$ 3,875,000	\$ 62.15	\$ 240,839	\$ 4.82
Year 16	\$ 62,752	\$ 1,537,248	\$ 10,700,000	65%	\$ 4,785,000	\$ 63.40	\$ 303,345	\$ 6.07
Year 17	\$ 62,752	\$ 1,537,248	\$ 10,700,000	55%	\$ 5,695,000	\$ 64.66	\$ 368,255	\$ 7.37
Year 18	\$ 62,752	\$ 1,537,248	\$ 10,700,000	45%	\$ 6,605,000	\$ 65.96	\$ 435,641	\$ 8.71
Year 19	\$ 62,752	\$ 1,537,248	\$ 10,700,000	35%	\$ 7,515,000	\$ 67.28	\$ 505,574	\$ 10.11
Year 20	\$ 62,752	\$ 1,537,248	\$ 10,700,000	25%	\$ 8,425,000	\$ 68.62	\$ 578,131	\$ 11.56

* Company requesting 2 year construction schedule \$ 3,907,533

Taxes without savings

	Land value existing	Building value existing	Total value completion	Abatement Savings	Taxable Value	Rate per \$1,000	Taxes	psf
Construction	\$ 62,752	\$ 1,537,248	\$ 1,600,000	0.00%	\$ 1,600,000	\$ 46.18	\$ 73,888	\$ 1.48
Year 1	\$ 62,752	\$ 1,537,248	\$ 10,699,750	0.00%	\$ 10,699,750	\$ 47.10	\$ 503,995	\$ 10.08
Year 2	\$ 62,752	\$ 1,537,248	\$ 10,699,752	0.00%	\$ 10,699,750	\$ 48.05	\$ 514,075	\$ 10.28
Year 3	\$ 62,752	\$ 1,537,248	\$ 10,699,750	0.00%	\$ 10,699,750	\$ 49.01	\$ 524,357	\$ 10.49
Year 4	\$ 62,752	\$ 1,537,248	\$ 10,699,750	0.00%	\$ 10,699,750	\$ 49.99	\$ 534,844	\$ 10.70
Year 5	\$ 62,752	\$ 1,537,248	\$ 10,699,752	0.00%	\$ 10,699,750	\$ 50.99	\$ 545,541	\$ 10.91
Year 6	\$ 62,752	\$ 1,537,248	\$ 10,699,752	0.00%	\$ 10,699,750	\$ 52.01	\$ 556,451	\$ 11.13
Year 7	\$ 62,752	\$ 1,537,248	\$ 10,699,752	0.00%	\$ 10,699,750	\$ 53.05	\$ 567,580	\$ 11.35
Year 8	\$ 62,752	\$ 1,537,248	\$ 10,699,752	0.00%	\$ 10,699,750	\$ 54.11	\$ 578,932	\$ 11.58
Year 9	\$ 62,752	\$ 1,537,248	\$ 10,699,752	0.00%	\$ 10,699,750	\$ 55.19	\$ 590,511	\$ 11.81
Year 10	\$ 62,752	\$ 1,537,248	\$ 10,699,752	0.00%	\$ 10,699,750	\$ 56.29	\$ 602,321	\$ 12.05
Year 11	\$ 62,752	\$ 1,537,248	\$ 10,699,752	0.00%	\$ 10,699,750	\$ 57.42	\$ 614,367	\$ 12.29
Year 12	\$ 62,752	\$ 1,537,248	\$ 10,699,752	0.00%	\$ 10,699,750	\$ 58.57	\$ 626,655	\$ 12.53
Year 13	\$ 62,752	\$ 1,537,248	\$ 10,699,752	0.00%	\$ 10,699,750	\$ 59.74	\$ 639,188	\$ 12.78
Year 14	\$ 62,752	\$ 1,537,248	\$ 10,699,752	0.00%	\$ 10,699,750	\$ 60.93	\$ 651,972	\$ 13.04
Year 15	\$ 62,752	\$ 1,537,248	\$ 10,699,752	0.00%	\$ 10,699,750	\$ 62.15	\$ 665,011	\$ 13.30
Year 16	\$ 62,752	\$ 1,537,248	\$ 10,699,752	0.00%	\$ 10,699,750	\$ 63.40	\$ 678,311	\$ 13.57
Year 17	\$ 62,752	\$ 1,537,248	\$ 10,699,752	0.00%	\$ 10,699,750	\$ 64.66	\$ 691,877	\$ 13.84
Year 18	\$ 62,752	\$ 1,537,248	\$ 10,699,752	0.00%	\$ 10,699,750	\$ 65.96	\$ 705,715	\$ 14.11
Year 19	\$ 62,752	\$ 1,537,248	\$ 10,699,752	0.00%	\$ 10,699,750	\$ 67.28	\$ 719,829	\$ 14.40
Year 20	\$ 62,752	\$ 1,537,248	\$ 10,699,752	0.00%	\$ 10,699,750	\$ 68.62	\$ 734,226	\$ 14.68

\$ 12,245,757

Projected Savings \$ 8,338,224

Assumptions

1 Assumed Tax Rate per Thousand

City/County Tax	17.78
School Tax (non-homestead)	27.49
	45.27
one year escalation	1.02
	\$ 46.18

2 Construction period is 2 years